

Patient report

Bio-Rad DATE: 02/24/2020
D-10 TIME: 02:24 PM
S/N: #DJ4I016123 Software version: 4.30-2
Sample ID: 10519836
Injection date 02/24/2020 02:12 PM
Injection #: 50 Method: HbA1c
Rack #: --- Rack position: 9

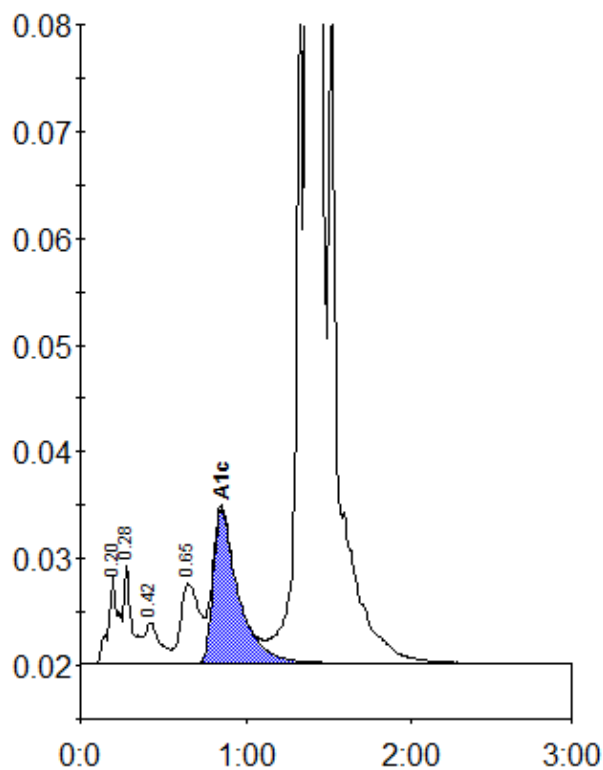

Peak table - ID: 10519836

| Peak | R.time | Height | Area | Area % |
|----------------|--------|---------|---------|--------|
| A1a | 0.20 | 8209 | 34269 | 0.8 |
| A1b | 0.28 | 9211 | 31793 | 0.7 |
| F | 0.42 | 3803 | 24760 | 0.6 |
| LA1c/CHb-1 | 0.65 | 7462 | 59092 | 1.4 |
| A1c | 0.85 | 14441 | 152618 | 5.3 |
| A0 | 1.37 | 1277546 | 3776636 | 88.5 |
| Variant-Window | 1.51 | 63273 | 190431 | 4.5 |
| Total Area: | | 4269598 | | |

| | |
|----------------|-----|
| Concentration: | % |
| A1c | 5.3 |